UNIVERSITY OF KENTUCKY
DEPARTMENT OF MATHEMATICS

HIGH SCHOOL

MATHEMATICS DAY FOR WOMEN

NOVEMBER 2, 2013 **9:30 AM - 3 PM**

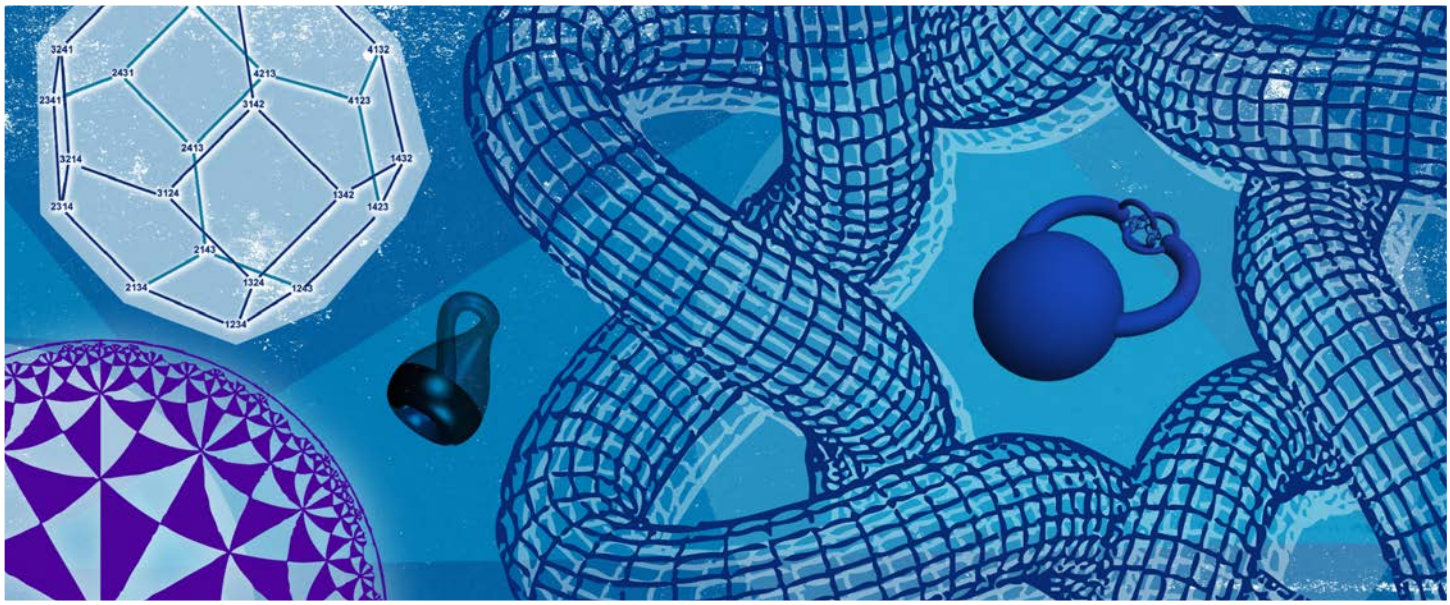

The High School Mathematics Day is a program of hands-on activities, games, and talks for female high school students and their teachers (both male and female). Its purpose is to introduce new and exciting mathematics and applications of mathematics. There will also be an optional problem-solving competition with prizes for the top finishers. Lunch will be provided. The event is free but individuals or schools planning to attend should pre-register.

To register, visit **http://www.math.uky.edu/outreach/mathday** or contact Katharine Ott at **859-257-6815** or **katharine.ott@uky.edu**

UK UNIVERSITY OF KENTUCKY

A&S COLLEGE OF ARTS & SCIENCES

Girls Collaborative Project — Kentucky Girls STEM Collaborative Project

KY NSF EPSCoR

Sponsors: UK, A&S, UK Department of Mathematics, KY Girls STEM Collaborative and KY NSF EPSCoR.